

Nº 1 IN C MINOR

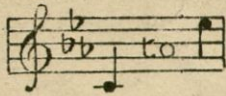

Nº 2 IN D MINOR

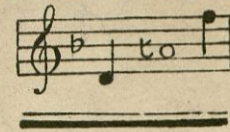

650

WHITHER MUST I WANDER

SONG

WORDS BY

Robert Louis Stevenson

MUSIC BY

R. VAUGHAN WILLIAMS

PRICE 2/- NET

BOOSEY & CO

295 Regent Street, London, W.

9, EAST 17th STREET,
NEW YORK.

AND

229, YONGE STREET,
TORONTO.

R. Vaughan Williams

This Song may be sung in public without fee or license.
The public performance of any parodied version, however, is strictly prohibited.

COPYRIGHT 1912 BY BOOSEY & CO

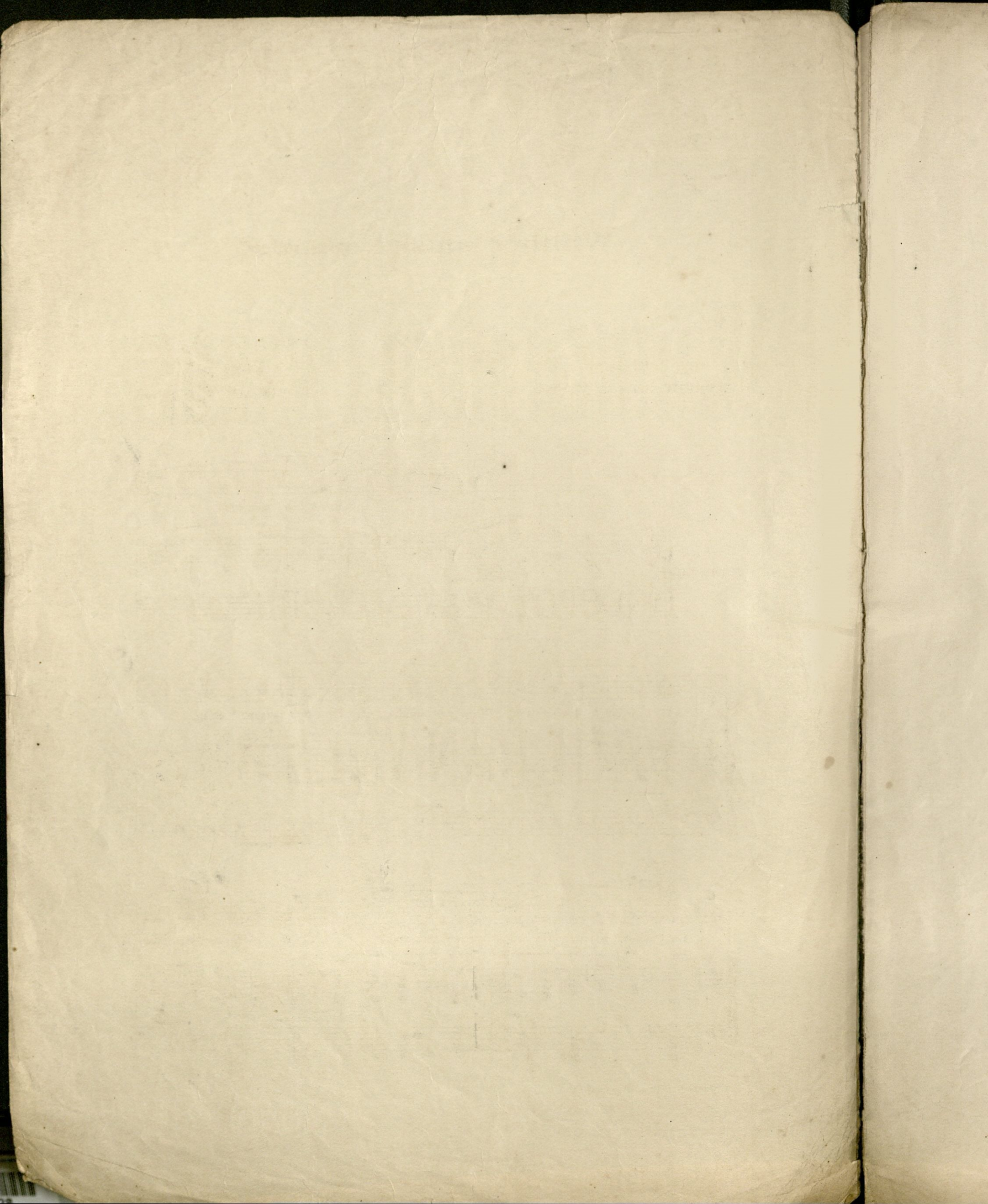

Whither must I wander?

Words by
ROBERT LOUIS STEVENSON.

Music by
R. VAUGHAN WILLIAMS.

Andante. mf tranquillo ✓

VOICE.

PIANO.

Home no more home to me,...

whi - ther must I wan - der? Hun - ger my dri - ver, I go... where I must. ✓

cresc. f- *dim*

Cold blows the win - ter wind o - ver hill and hea - ther: Thick drives the

f risoluto

rain and my roof is in the dust. Lov'd of... wise men was the

ff poco rit.

shade of my roof-tree, The true word of welcome was spoken in the door.

p a tempo *pp* *pp*

Dear days of old...with the faces in the fire - light; Kind folks of

rit

old, you... come again no more.

colla voce *f* *p*

mf

Home was home then, my dear, full of kindly fa - ces, Home was home then, my dear.

p

cresc *f*

hap - py for the child. Fire and the win - dows bright glit - tered on the moor -

dim.

- land; Song, tune - ful song, built a pa - lace in the wild.

pp

f *risoluto*

Now when day dawns on the brow of the moor - land, Lone stands the house and the

Whither must I wander?

ff *poco rit.* *p a tempo* *pp*

chimney-stone is cold. Lone let it stand now the friends are all de-part

- ed, The kind hearts, the true hearts, that loved the place of old.

colla voce *f*

pp *pp legato.*

Spring shall come, come a-gain, call-ing up the moor-fowl, Spring shall bring the sun and rain,

tiny lit quicker

cres. *f*

bring the bees and flowers; Red shall the hea-ther bloom o-ver hill and val

dim

- ley, Soft flow the stream through the e - ven flow - ing hours,

Fair the day shine as it shone on my child - hood; Fair shine the day on the

house with o - pen door. Birds come and cry there and twit - ter in the chur -

- ney— But I go for e - ver and come a - gain no more.

